

KNIGHT CAMPUS EPISCOPAL SCHOOL OF JACKSONVILLE

OTHER PROPOSED SIGNS	
TYPE	DESCRIPTION
A	STREET SIGN
B	HANDICAP
D	PRIVATE PROPERTY
E	FIELD DIRECTIONAL
M	BOYS/GIRLS LOCKER ROOM
N	MEN/WOMEN RESTROOMS
P	'E' SIGN
Q	KNIGHT FIELD HOUSE
R	LIGHTWEIGHT TRUSS/ADDRESS SIGN
V	LACROSSE CAPTAINS' WALL PLAQUE
W	LOGO FULL COLOR
X	GIVEN BY PLAQUE
Z	FALCONETTI COURT SIGN

PROPOSED WAYFINDING SIGNS	
TYPE	DESCRIPTION
1	SCHOOL SEALS AT ENTRANCE - BRICK WALL
2	KNIGHT CAMPUS - WAYFINDING SIGN
3	EPISCOPAL SCHOOL - WAYFINDING SIGN
4	WALTON BOAT HOUSE - WAYFINDING SIGN
5	CLEMENTS TENNIS CENTER - MONUMENT SIGN

PROJECT CONTACTS:

OWNER
 EPISCOPAL SCHOOL OF JACKSONVILLE, INC.
 4455 ATLANTIC BLVD.
 JACKSONVILLE, FL 32207
 (904) 396-5751
 ATTN: DAVID HODGES, JR.

CIVIL ENGINEERS
 ALMOND ENGINEERING, P.A.
 6277 DUPONT STA. COURT EAST, SUITE 1
 JACKSONVILLE, FL 32217
 (904) 306-0162 PHONE

ATTN: MR. ERIC J. ALMOND, P.E.
 EALMOND@ALMONDENGINEERING.COM

ATTN: MRS. HILLARY L. ALMOND, P.E.
 HALMOND@ALMONDENGINEERING.COM

ARCHITECTS
 DALGIESH GILPIN PAXTON ARCHITECTS
 206 FIFTH STREET NE
 CHARLOTTESVILLE, VA 22902
 434 977 4480 PHONE

ATTN: ASHLEY LEFEW FALWEL, ASSOC. AIA
 ASHLEY@DGPARCHITECTS.COM

SURVEYOR
 CLARY & ASSOCIATES, INC.
 3830 CROWN POINT ROAD
 JACKSONVILLE, FL 32257
 (904) 260-2703

ATTN: GREGORY B. CLARY, P.L.S.

LANDSCAPE ARCHITECT
 PITTMAN LANDSCAPE ARCHITECTURE
 4049 SAN SERVERA DR. N.
 JACKSONVILLE, FL 32217
 (904) 327-3068

BUCK PITTMAN
 BUCK@PITTMANLA.COM

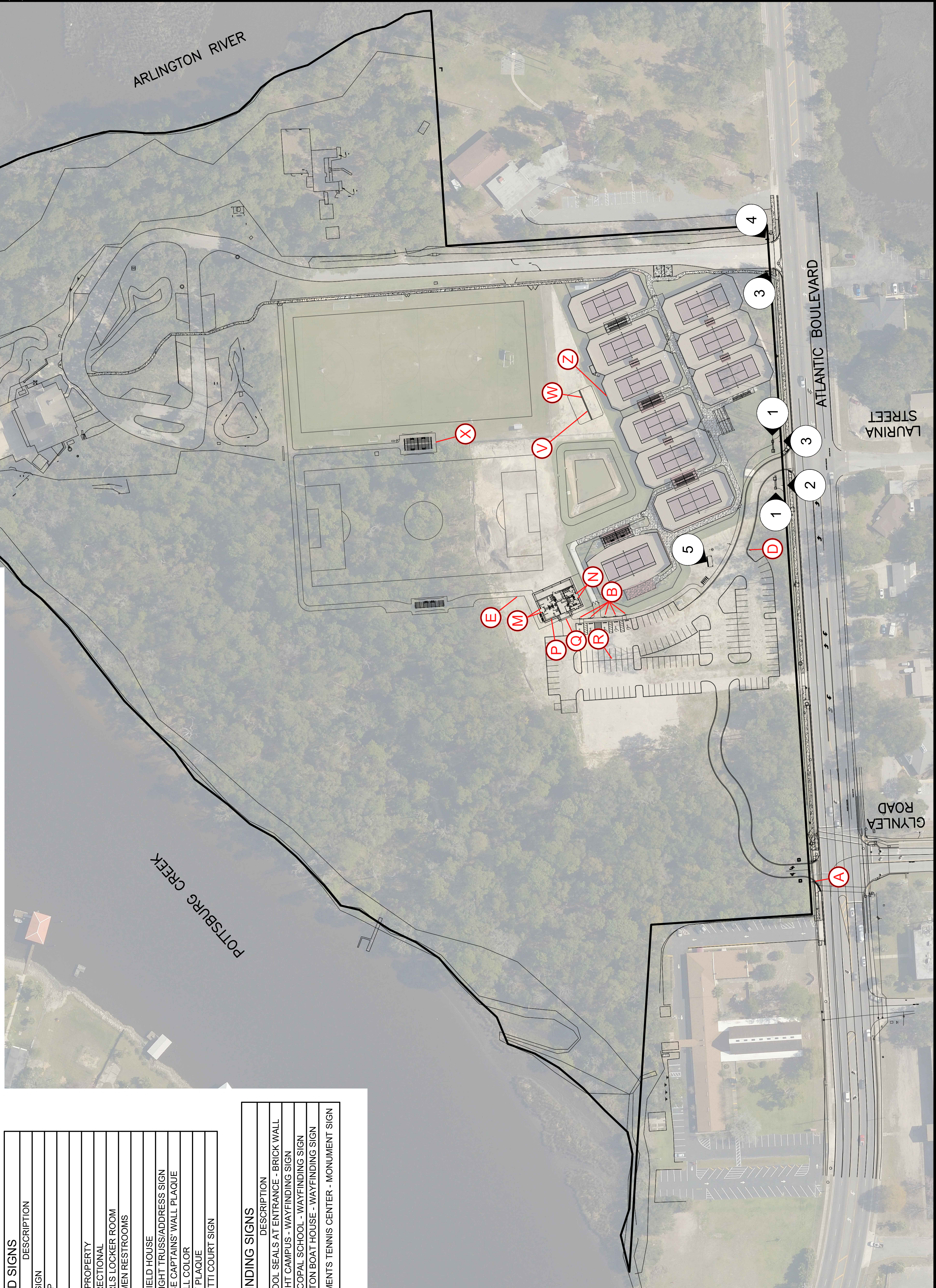

<p>CONSULTING CIVIL ENGINEERS 6277 DUPONT STATION COURT E., SUITE 1 JACKSONVILLE, FL 32217 (904) 306-0162 PHONE (904) 306-2185 FAX</p>	<p>4455 ATLANTIC BOULEVARD JACKSONVILLE, FLORIDA 32207</p> <p>KNIGHT CAMPUS</p>	<p>MASTER CAMPUS AND SIGNAGE PLAN WITH AERIAL</p>	<p>AE JOB NO.: 17-120 DESIGN: E.J.A. DRAWN: JGK CHECKED: E.J.A. START DATE: 9-6-2018 PLOT DATE: 9-6-2018</p>	<p>EPISCOPAL SCHOOL OF JACKSONVILLE</p>	<p>Revision Date</p>	<p>ERIC J. ALMOND, P.E. FL # 59246</p>
---	--	---	---	--	-----------------------------------	---

KNIGHT CAMPUS EPISCOPAL SCHOOL OF JACKSONVILLE

OTHER PROPOSED SIGNS	
TYPE	DESCRIPTION
A	STREET SIGN
B	HANDICAP
D	PRIVATE PROPERTY
E	FIELD DIRECTIONAL
M	BOYS/GIRLS LOCKER ROOM
N	MEN/WOMEN RESTROOMS
P	'E' SIGN
Q	KNIGHT FIELD HOUSE
R	LIGHTWEIGHT TRUSS/ADDRESS SIGN
V	LACROSSE CAPTAINS' WALL PLAQUE
W	LOGO FULL COLOR
X	GIVEN BY PLAQUE
Z	FALCONETTI COURT SIGN

PROPOSED WAYFINDING SIGNS	
TYPE	DESCRIPTION
1	SCHOOL SEALS AT ENTRANCE - BRICK WALL
2	KNIGHT CAMPUS - WAYFINDING SIGN
3	EPISCOPAL SCHOOL - WAYFINDING SIGN
4	WALTON BOAT HOUSE - WAYFINDING SIGN
5	CLEMENTS TENNIS CENTER - MONUMENT SIGN

PROJECT CONTACTS:

OWNER
 EPISCOPAL SCHOOL OF JACKSONVILLE, INC.
 4455 ATLANTIC BLVD.
 JACKSONVILLE, FL 32207
 (904) 396 5751
 ATTN: DAVID HODGES, JR.

CIVIL ENGINEERS
 ALMOND ENGINEERING, P.A.
 6277 DUPONT STA. COURT EAST, SUITE 1
 JACKSONVILLE, FL 32217
 (904) 306-0162 PHONE

ATTN: MR. ERIC J. ALMOND, P.E.
 EALMOND@ALMONDENGINEERING.COM

ATTN: MRS. HILLARY L. ALMOND, P.E.
 HALMOND@ALMONDENGINEERING.COM

ARCHITECTS
 DALGIESH GILPIN PAXTON ARCHITECTS
 206 FIFTH STREET NE
 CHARLOTTESVILLE, VA 22902
 434 977 4480 PHONE

ATTN: ASHLEY LEFEW FALWEL, ASSOC. AIA
 ASHLEY@DGPARCHITECTS.COM

SURVEYOR
 CLARY & ASSOCIATES, INC.
 3830 CROWN POINT ROAD
 JACKSONVILLE, FL 32257
 (904) 260-2703

ATTN: GREGORY B. CLARY, P.L.S.

LANDSCAPE ARCHITECT
 PITTMAN LANDSCAPE ARCHITECTURE
 4049 SAN SERVERA DR. N
 JACKSONVILLE, FL 32217
 (904) 327-3068

BUCK PITTMAN
 BUCK@PITTMANLA.COM

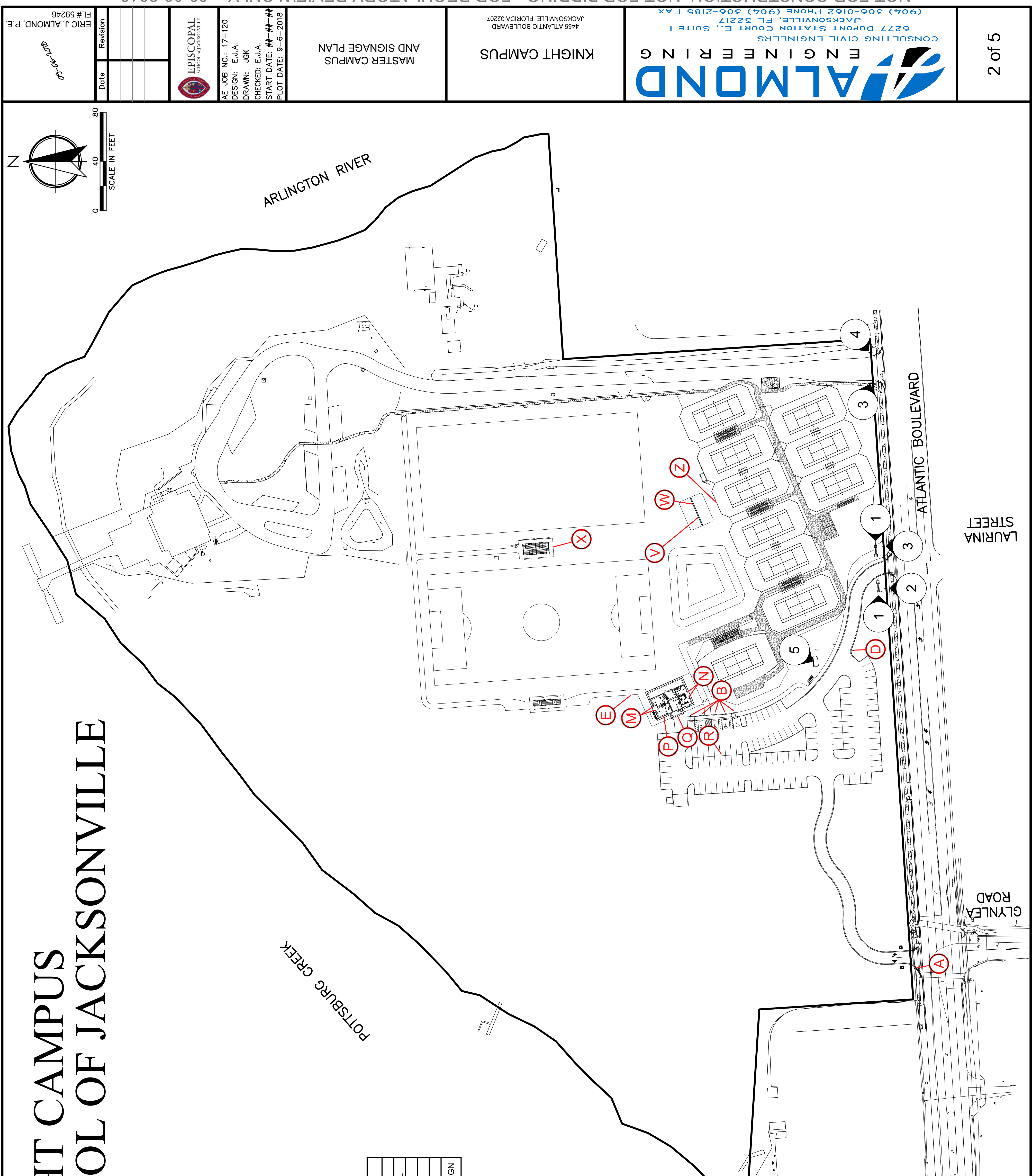

NOT FOR CONSTRUCTION, NOT FOR BIDDING - FOR REGULATORY REVIEW ONLY. - 09-06-2018 ERIC J. ALMOND, P.E. FL # 59246	ALMOND ENGINEERING CONSULTING CIVIL ENGINEERS 6277 DUPONT STATION COURT E., SUITE 1 JACKSONVILLE, FL 32217 (904) 306-0162 PHONE (904) 306-2185 FAX	KNIGHT CAMPUS MASTER CAMPUS AND SIGNAGE PLAN 4455 ATLANTIC BOULEVARD JACKSONVILLE, FLORIDA 32207	AE JOB NO.: 17-120 DESIGN: E.J.A. DRAWN: JGK CHECKED: E.J.A. START DATE: ##-##-## PLOT DATE: 9-6-2018	EPISCOPAL SCHOOL OF JACKSONVILLE	Revision Date	2 of 5
--	--	--	--	-------------------------------------	------------------	--------

ERIC J. ALMOND, P.E.	FL# 59246
Date	Revision

EPISCOPAL
SCHOOL OF JACKSONVILLE

AE JOB NO.: 17-120
DESIGN: E.J.A.
DRAWN: JGK
CHECKED: E.J.A.
START DATE: ##-##-##
PLOT DATE: 9-6-2018

SIGNAGE DETAILS

KNIGHT CAMPUS
4455 ATLANTIC BOULEVARD
JACKSONVILLE, FLORIDA 32207

ALMOND
ENGINEERING
CONSULTING CIVIL ENGINEERS
6277 DUPONT STATION COURT E., SUITE 1
JACKSONVILLE, FL 32217
(904) 306-0162 PHONE (904) 306-2185 FAX

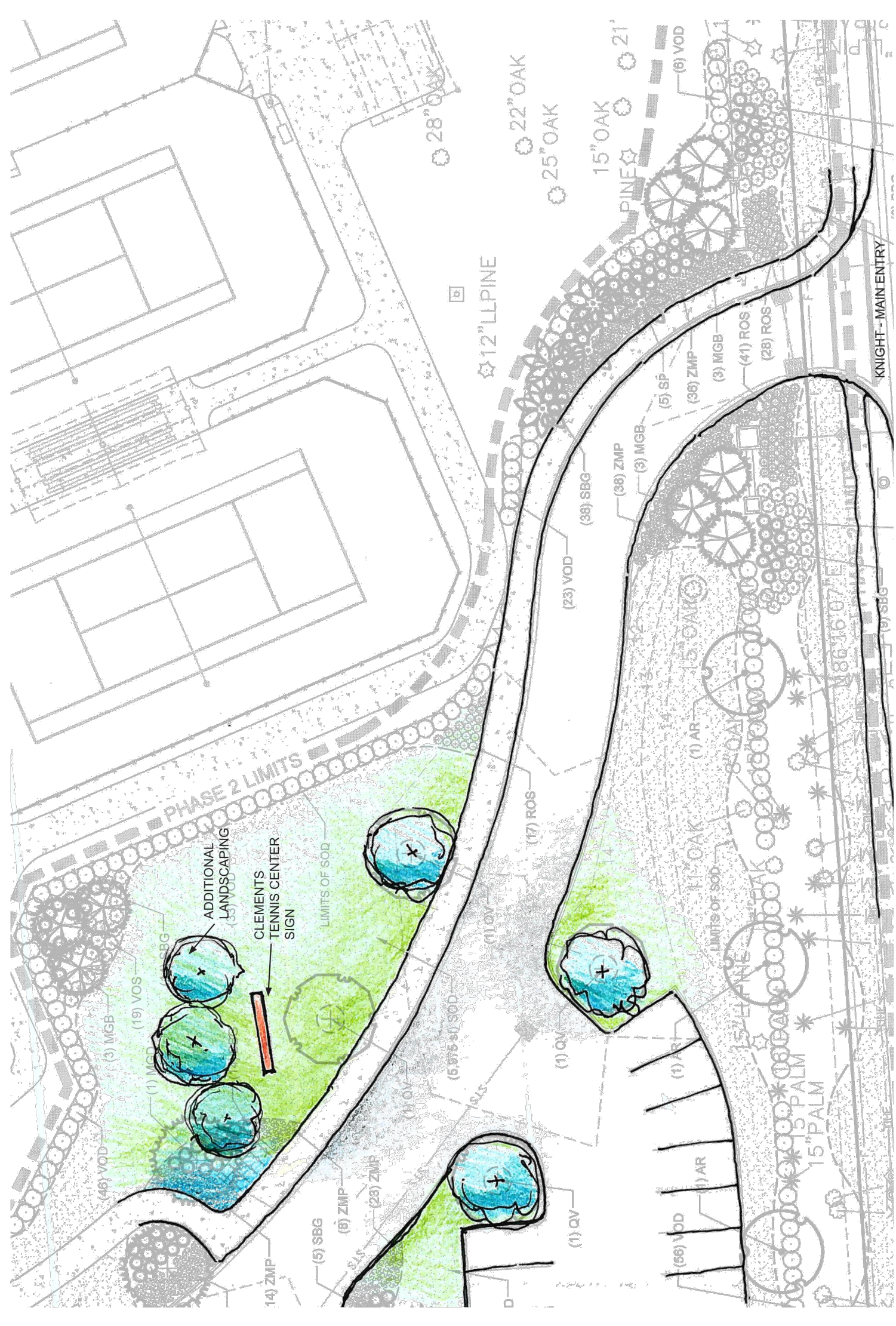

Clements Tennis Center Sign

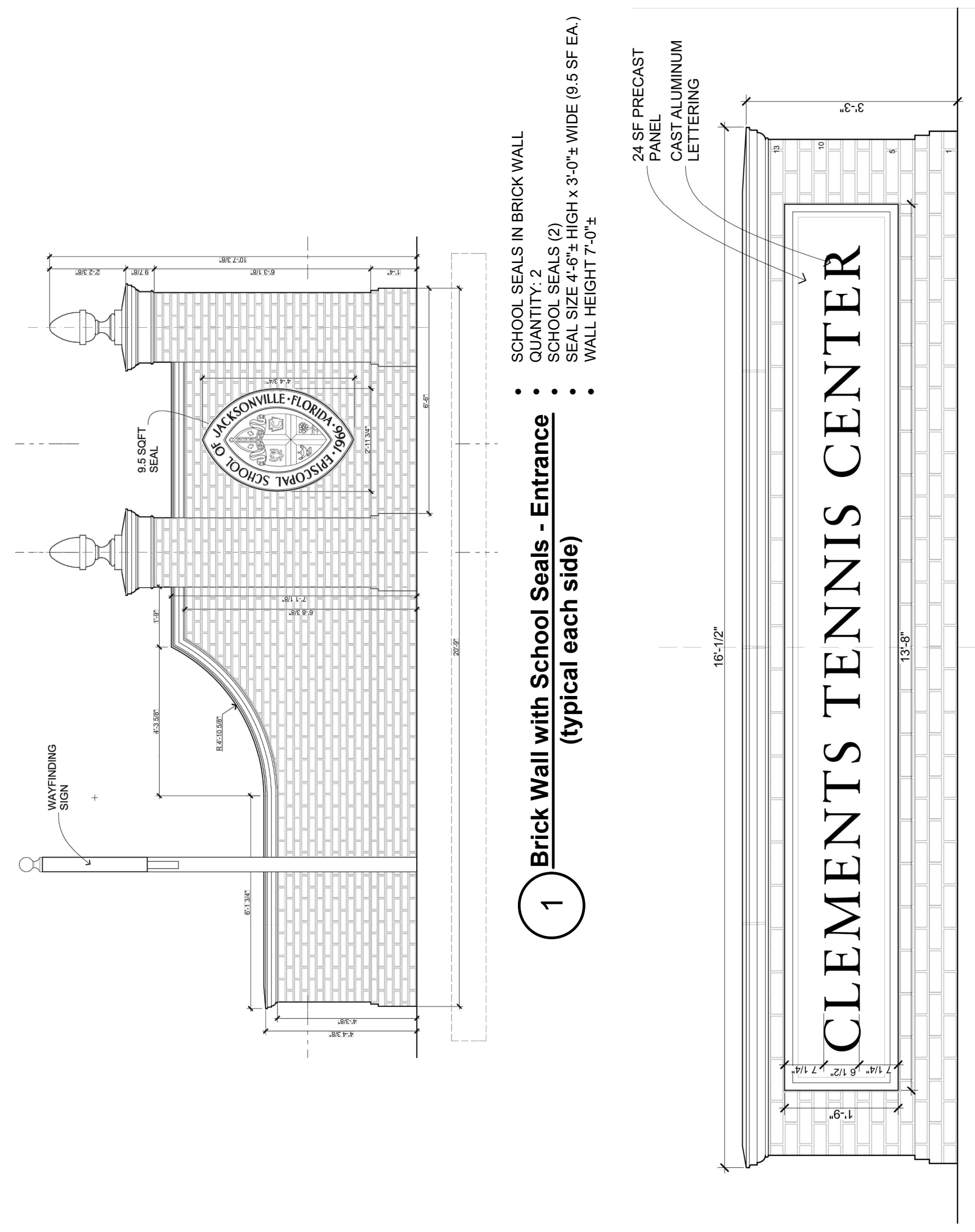

1 **Brick Wall with School Seals - Entrance**
(typical each side)

5 **Monumental Signage - Tennis Center**

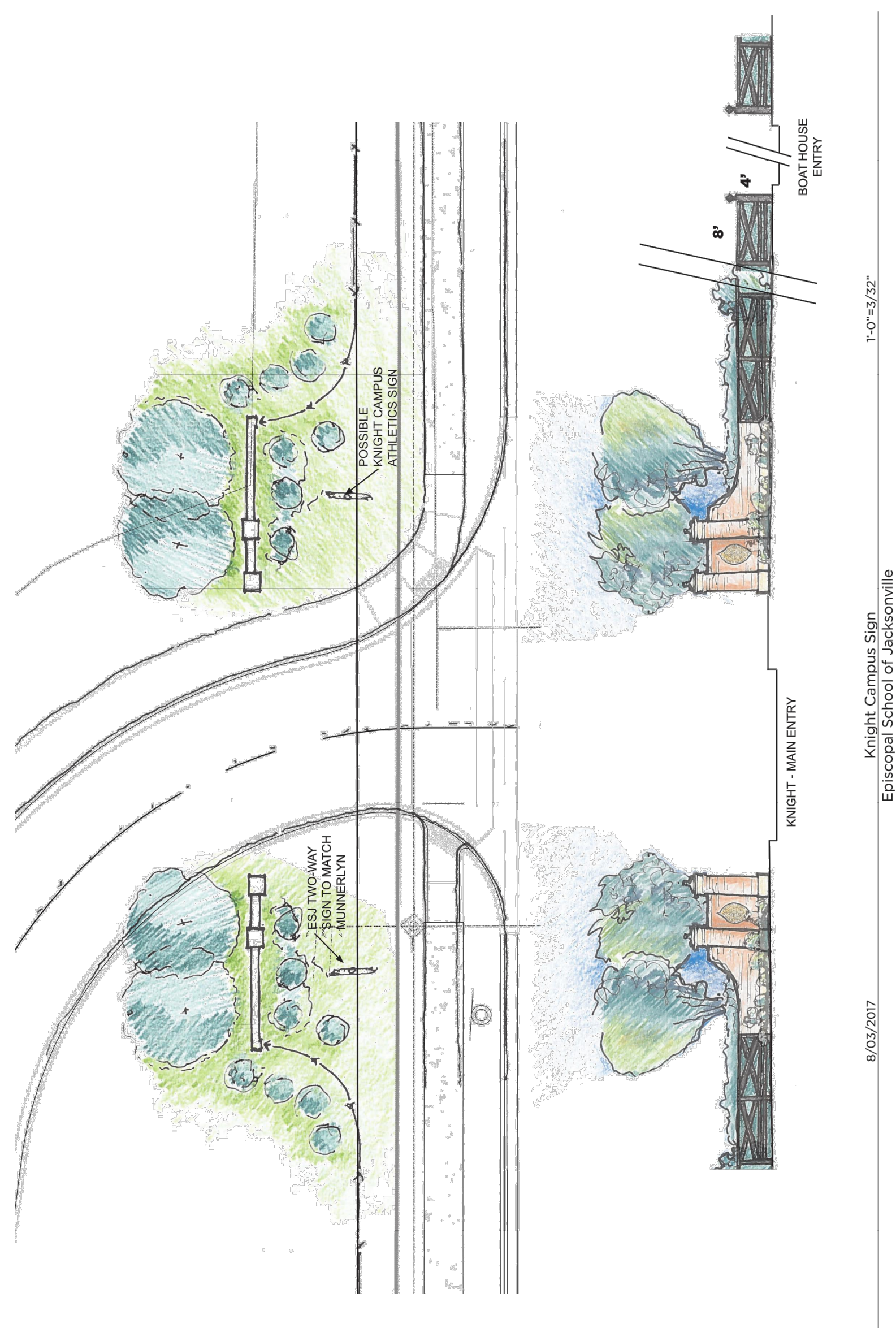

Main Entry and Wayfinding Signs
Atlantic Boulevard

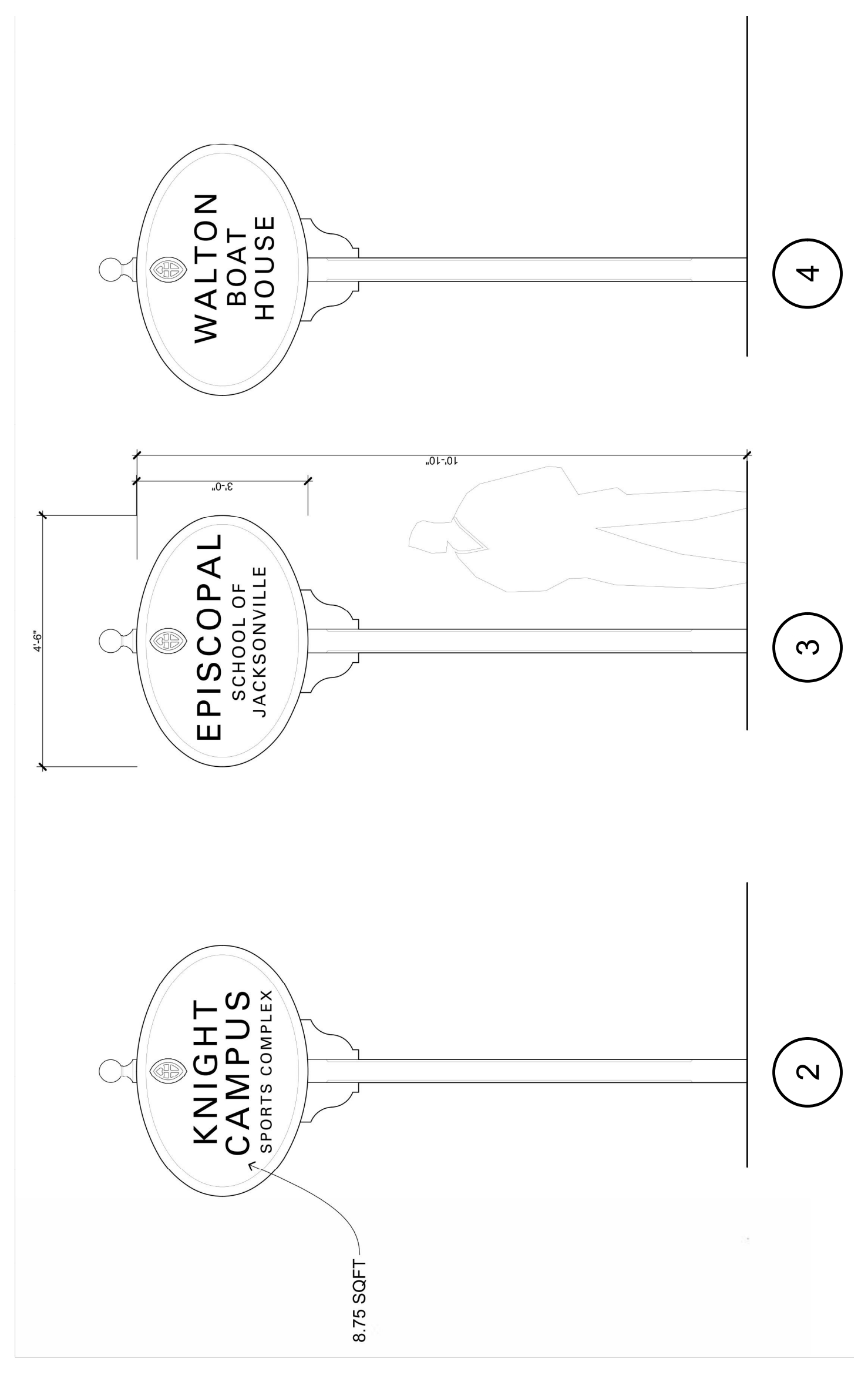

Detail - Wayfinding Signs
Atlantic Boulevard

2 **Two-Sided Pylon Sign**
Panel Size: 3' High X 4'-6" Wide
Overall Height: 10'-10"
Typical of 3

3 **Two-Sided Pylon Sign**
Panel Size: 3' High X 4'-6" Wide
Overall Height: 10'-10"
Typical of 3

4 **Two-Sided Pylon Sign**
Panel Size: 3' High X 4'-6" Wide
Overall Height: 10'-10"
Typical of 3

GIVEN BY
**AMY & ROB
HARDMAN**

LACROSSE CAPTAINS' WALL
Given by

The Himebauch Family
Michael '15 and Sara '18

**FALCONETTI
COURT**

x1 each - X
4" x 8" CNC
bronze plaque

x1 each - V
12" x 24" CNC
bronze plaque

x1 each - Z
12" x 18" x 1/4"
pvc plastic sign



THE DESIGN AND RENDERINGS FOR THIS SIGN WERE CREATED FOR THE CLIENT BY DAVID OREN, AKAU DESIGN PARTNERS, INC. THIS IS THE SOLE PROPERTY OF BRANDY AND BANISTER'S SIGNAGE, INC. WRITTEN PERMISSION OF BRANDY AND BANISTER'S SIGNAGE, INC. IS REQUIRED FOR REPRODUCTION OR DISTRIBUTION OF THIS SIGN. COPYRIGHT 2018.

DAVID OREN, AKAU
DESIGN PARTNERS, INC.
30 YEARS OF
SIGN FUSION
9
1964272.2395
© 2018
George Park, FL 32073

x1 each - R
11" x 16" x 1/2"
layered acrylic
with 1/2" thick
letters and logos



x1 each - M
6.75" wide x
10" tall
raised letter
with braille



x1 each - N
6.75" wide x
10" tall
raised letter
with braille



x1 each - T
6.75" wide x
10" tall
raised letter
with braille



THE DESIGN AND RENDERINGS FOR THIS SIGN WERE CREATED FOR THE CLIENT BY DAVID OREN, AKAU DESIGN PARTNERS, INC. THIS IS THE SOLE PROPERTY OF BRANDY AND BANISTER'S SIGNAGE, INC. WRITTEN PERMISSION OF BRANDY AND BANISTER'S SIGNAGE, INC. IS REQUIRED FOR REPRODUCTION OR DISTRIBUTION OF THIS SIGN. COPYRIGHT 2018.

DAVID OREN, AKAU
DESIGN PARTNERS, INC.
30 YEARS OF
SIGN FUSION
9
1964272.2395
© 2018
George Park, FL 32073

**KNIGHT
FIELD HOUSE**

x1 - Q
10" tall x 1/2" thick lazer cut
acrylic letters
80% black



THE DESIGN AND RENDERINGS FOR THIS SIGN WERE CREATED FOR THE CLIENT BY DAVID OREN, AKAU DESIGN PARTNERS, INC. THIS IS THE SOLE PROPERTY OF BRANDY AND BANISTER'S SIGNAGE, INC. WRITTEN PERMISSION OF BRANDY AND BANISTER'S SIGNAGE, INC. IS REQUIRED FOR REPRODUCTION OR DISTRIBUTION OF THIS SIGN. COPYRIGHT 2018.

DAVID OREN, AKAU
DESIGN PARTNERS, INC.
30 YEARS OF
SIGN FUSION
9
1964272.2395
© 2018
George Park, FL 32073



x1 - D
20" x 20" sign
4x4x7" vinyl
wrapped PT
w/ caps

x1 - S
20" x 20" sign
4x4x7" vinyl
wrapped PT
w/ caps



THE DESIGN AND RENDERINGS FOR THIS SIGN WERE CREATED FOR THE CLIENT BY DAVID OREN, AKAU DESIGN PARTNERS, INC. THIS IS THE SOLE PROPERTY OF BRANDY AND BANISTER'S SIGNAGE, INC. WRITTEN PERMISSION OF BRANDY AND BANISTER'S SIGNAGE, INC. IS REQUIRED FOR REPRODUCTION OR DISTRIBUTION OF THIS SIGN. COPYRIGHT 2018.

DAVID OREN, AKAU
DESIGN PARTNERS, INC.
30 YEARS OF
SIGN FUSION
9
1964272.2395
© 2018
George Park, FL 32073

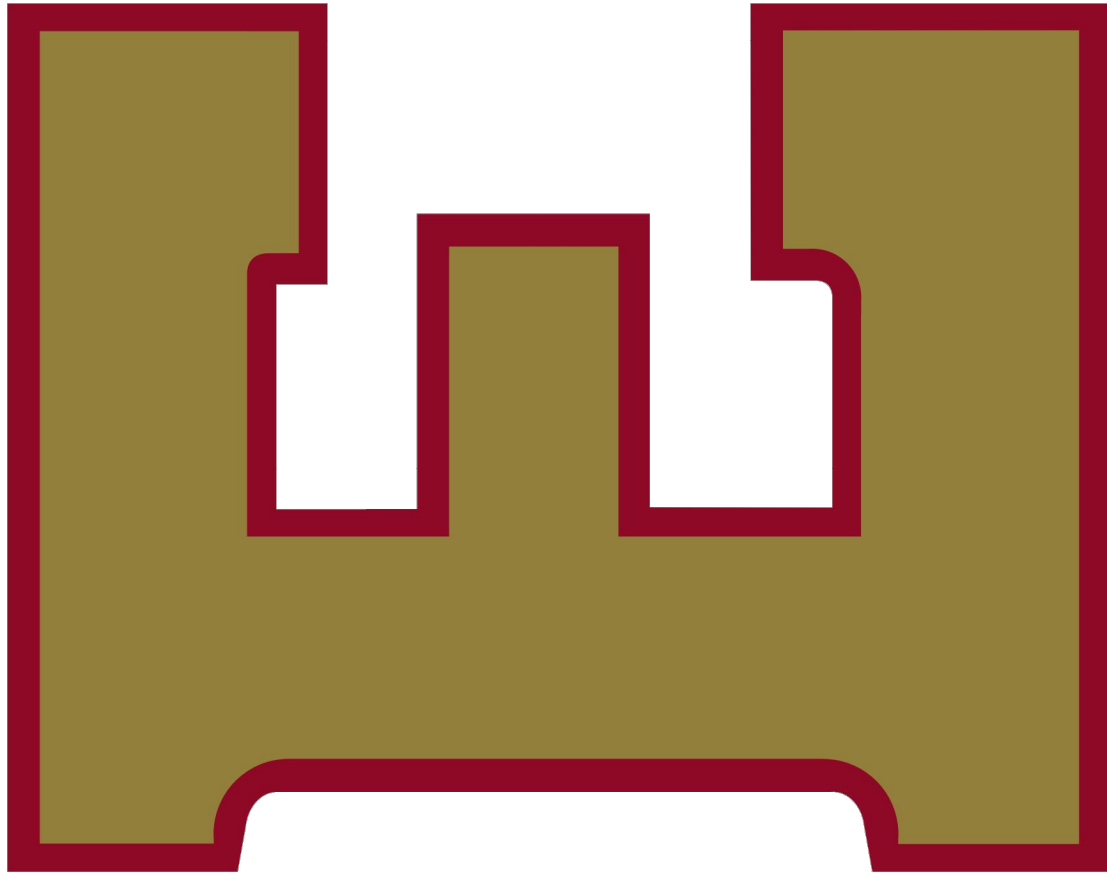

x1 - P
3'-6" x 4'-6" x 1/2"
thick acrylic full color
logo



THE DESIGN AND RENDERINGS FOR THIS SIGN WERE CREATED FOR THE CLIENT BY DAVID OREN, AKAU DESIGN PARTNERS, INC. THIS IS THE SOLE PROPERTY OF BRANDY AND BANISTER'S SIGNAGE, INC. WRITTEN PERMISSION OF BRANDY AND BANISTER'S SIGNAGE, INC. IS REQUIRED FOR REPRODUCTION OR DISTRIBUTION OF THIS SIGN. COPYRIGHT 2018.

DAVID OREN, AKAU
DESIGN PARTNERS, INC.
30 YEARS OF
SIGN FUSION
9
1964272.2395
© 2018
George Park, FL 32073



x1 - W
33" x 48" brushed aluminum
logo full color paint



THE DESIGN AND RENDERINGS FOR THIS SIGN WERE CREATED FOR THE CLIENT BY DAVID OREN, AKAU DESIGN PARTNERS, INC. THIS IS THE SOLE PROPERTY OF BRANDY AND BANISTER'S SIGNAGE, INC. WRITTEN PERMISSION OF BRANDY AND BANISTER'S SIGNAGE, INC. IS REQUIRED FOR REPRODUCTION OR DISTRIBUTION OF THIS SIGN. COPYRIGHT 2018.

DAVID OREN, AKAU
DESIGN PARTNERS, INC.
30 YEARS OF
SIGN FUSION
9
1964272.2395
© 2018
George Park, FL 32073

ALMOND
ENGINEERING
CONSULTING CIVIL ENGINEERS
6277 DUPONT STATION COURT E., SUITE 1
JACKSONVILLE, FL 32217
(904) 306-0162 PHONE (904) 306-2185 FAX

KNIGHT CAMPUS
4455 ATLANTIC BOULEVARD
JACKSONVILLE, FLORIDA 32207

SIGNAGE DETAILS

AE JOB NO.: 17-120
DESIGN: E.J.A.
DRAWN: JGK
CHECKED: E.J.A.
START DATE: ##-##-##
PLOT DATE: 9-6-2018



Date Revision

ERIC J. ALMOND, P.E.
FL # 59246

NO.	DATE	DESCRIPTION	BY

THIS DRAWING IS AN INSTRUMENT OF SERVICE, PREPARED BY BASHAM & LUCAS & LUCAS IN ACCORDANCE WITH THE PROFESSIONAL ENGINEERING AND SURVEYING ACT, CHAPTER 481, F.S., AND SHALL REMAIN THE PROPERTY OF BASHAM & LUCAS & LUCAS. IT IS TO BE USED ONLY FOR THE PROJECT AND SITE FOR WHICH IT IS PREPARED AND NO OTHER USE OR REPRODUCTION IS PERMITTED WITHOUT THE WRITTEN CONSENT OF BASHAM & LUCAS & LUCAS. THESE OF IS EXPRESSLY LIMITED TO SUCH USE.

EPISCOPAL
SCHOOL OF JACKSONVILLE
Duval County, Florida
Community Sign Design

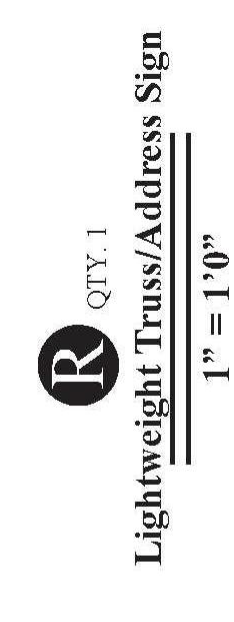
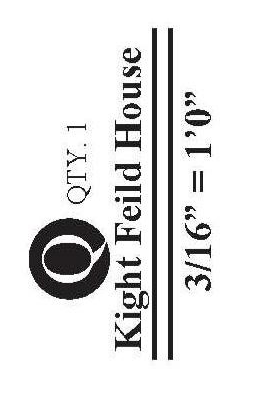
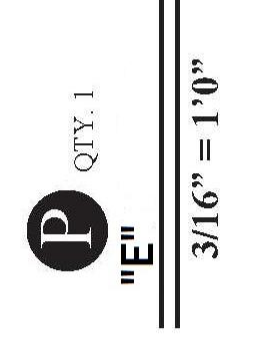
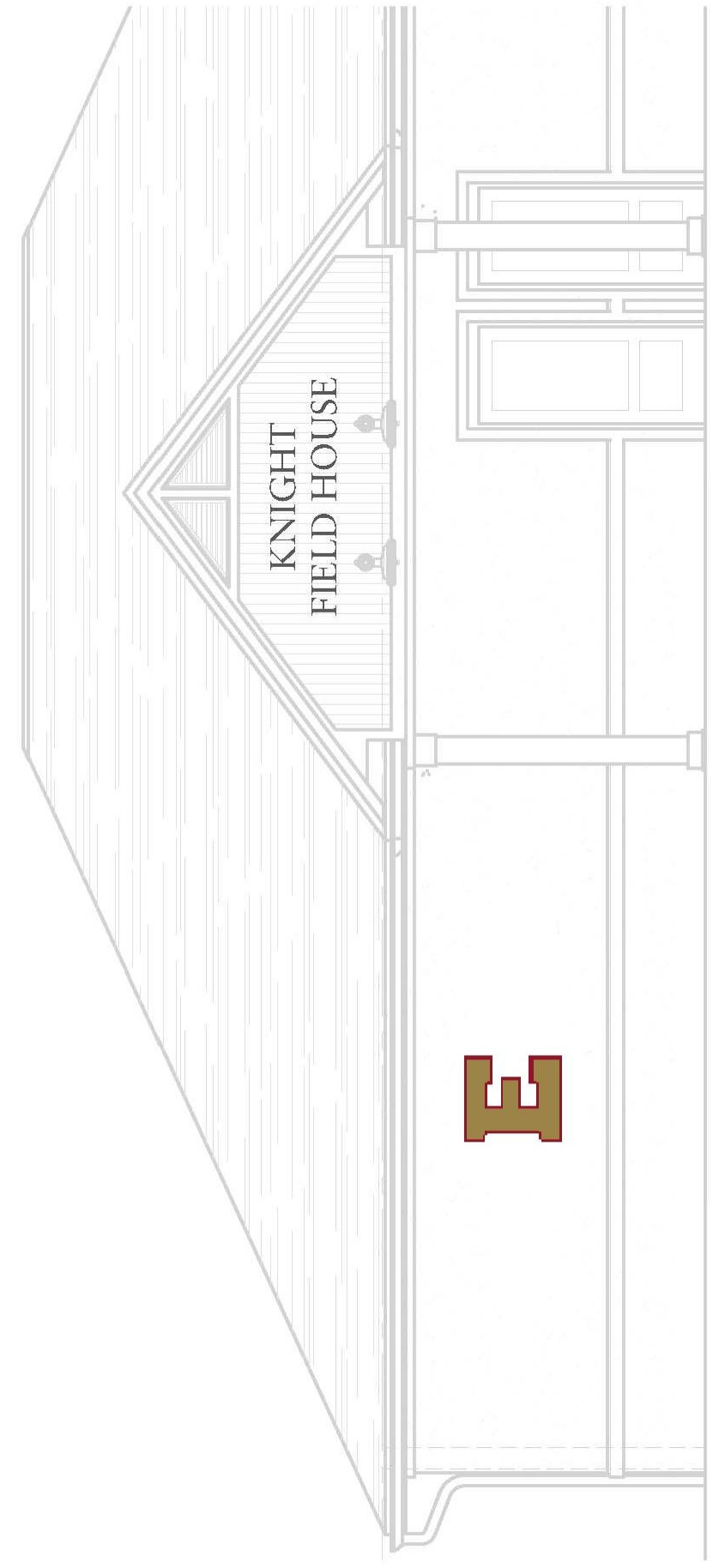
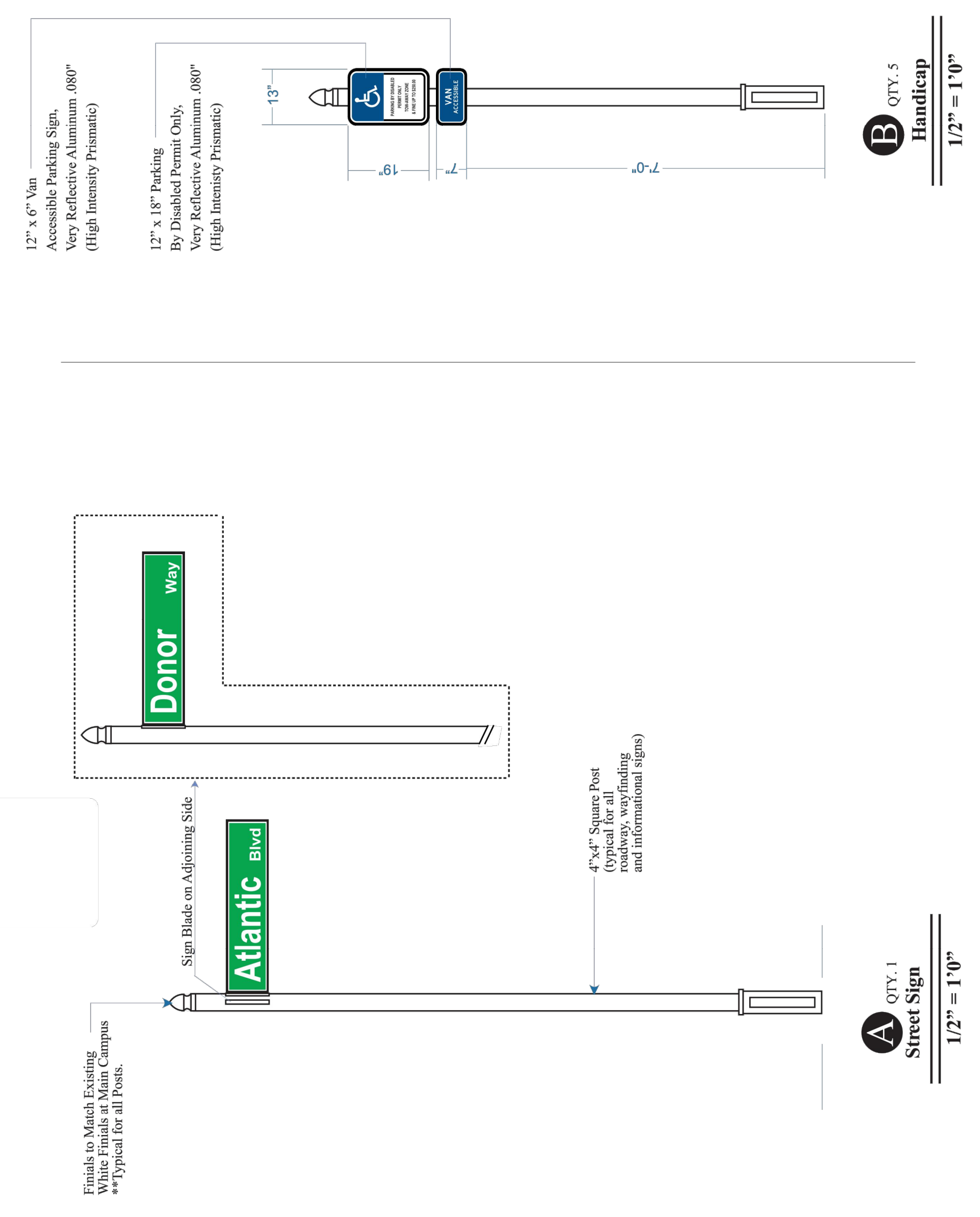
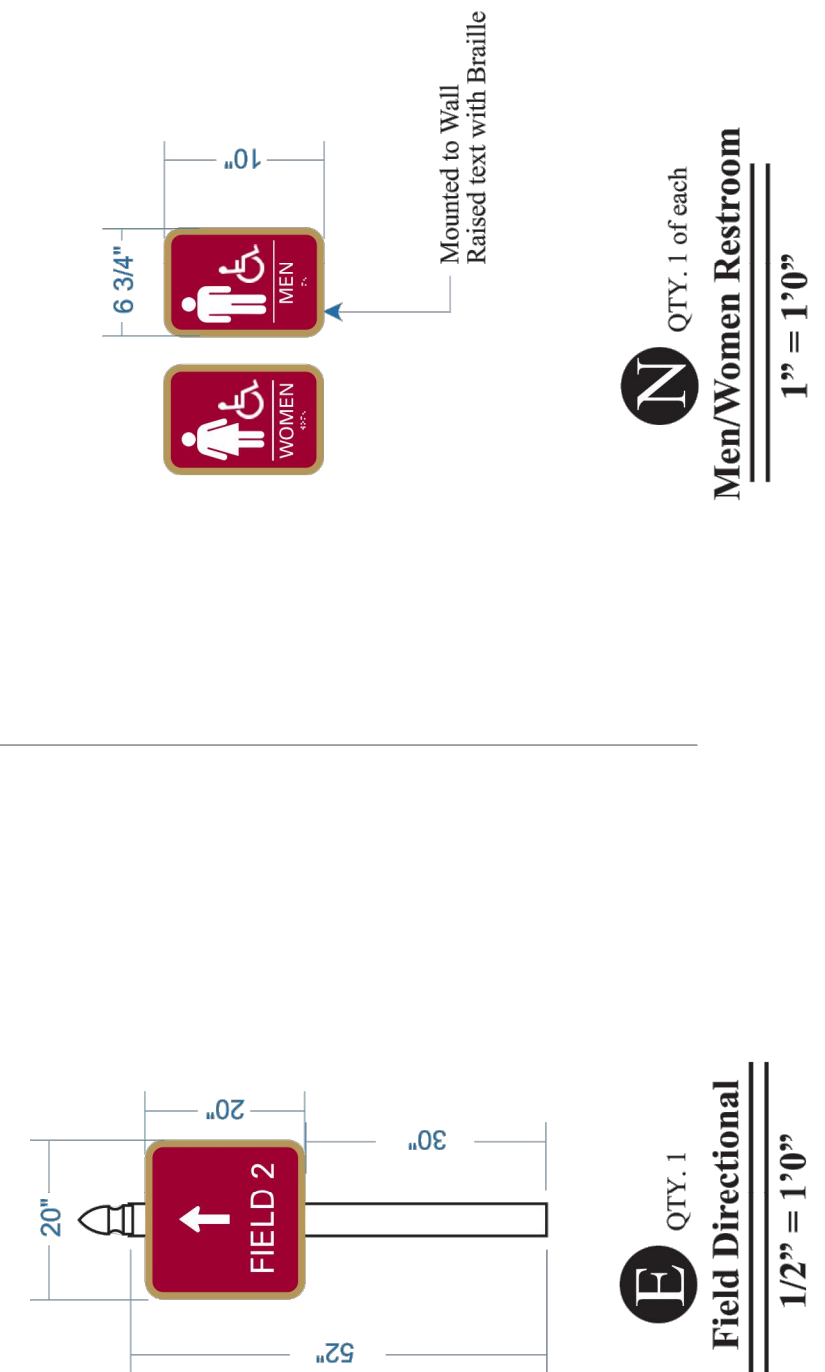
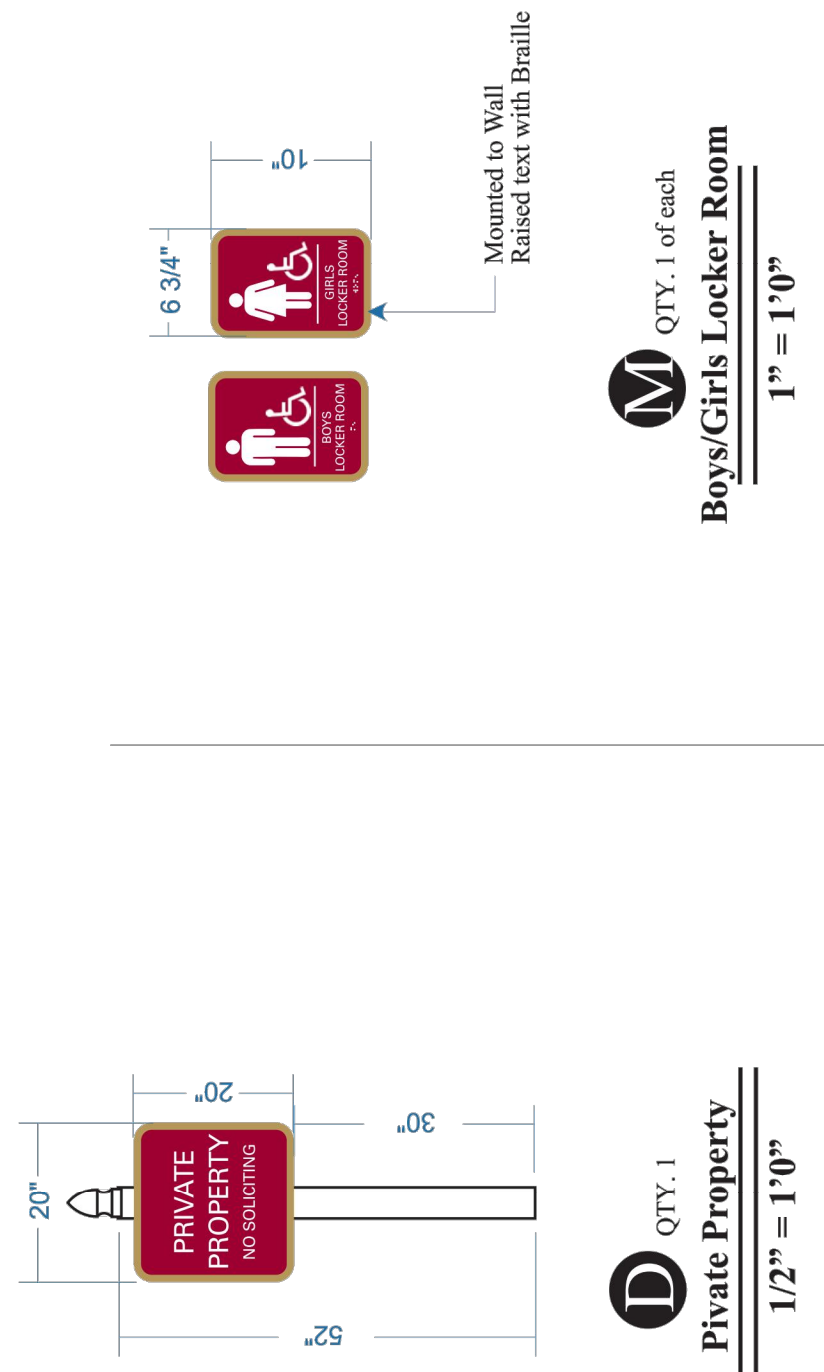

64" AFF
Mounted to side of Field House
Next to door.

Mollesse Cross Sign
Inset 1/2"

Building address
6" Letters, raised 1/2"
Font: Gloucester MT Extra
Condensed Regular.
Confirm numbers with 911 Address.
(Sign size could vary depending on
amount of numbers for address. Typical for
both signs (pool house and stadium))